Intrada
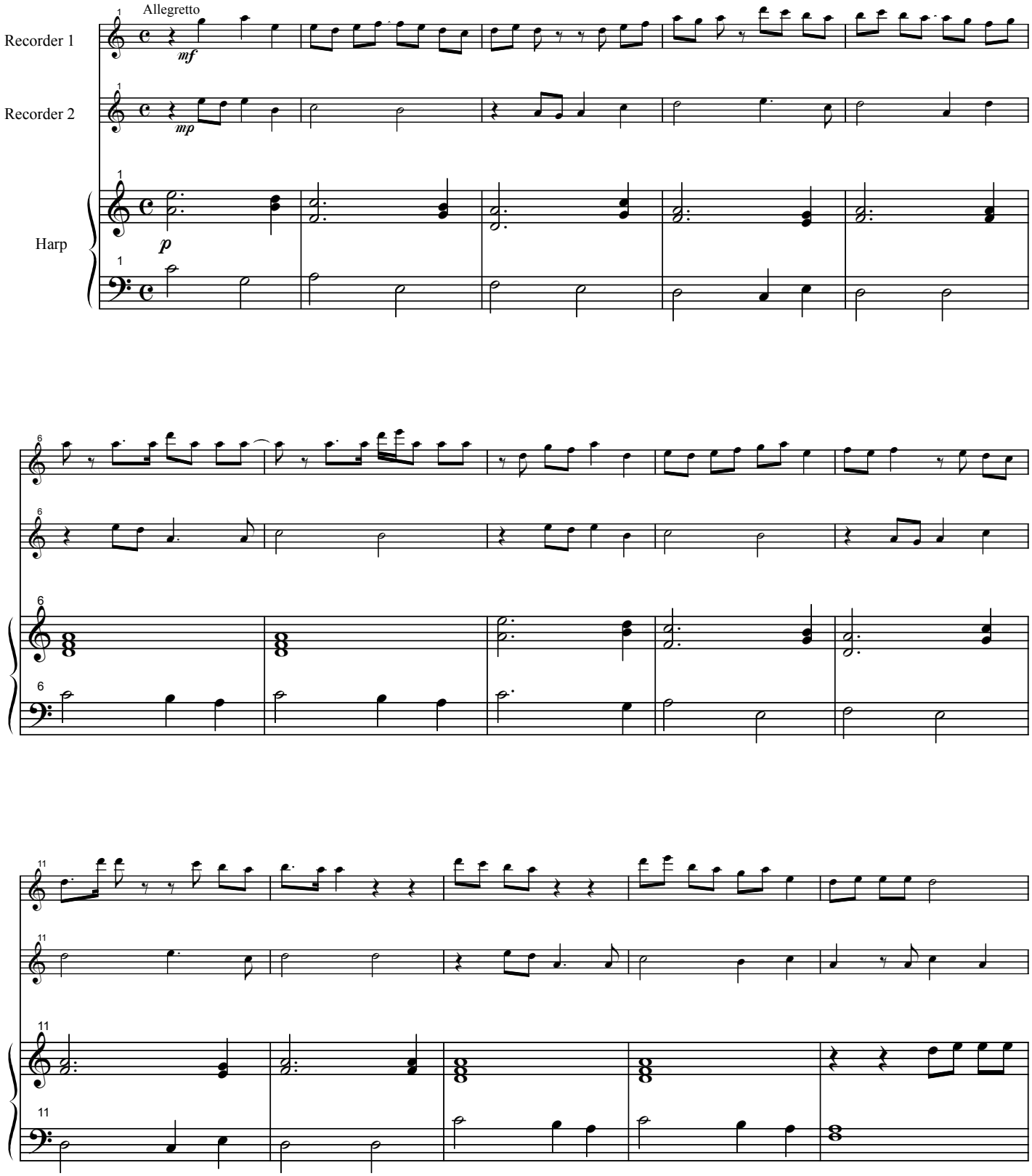
D W Solomons b.1953