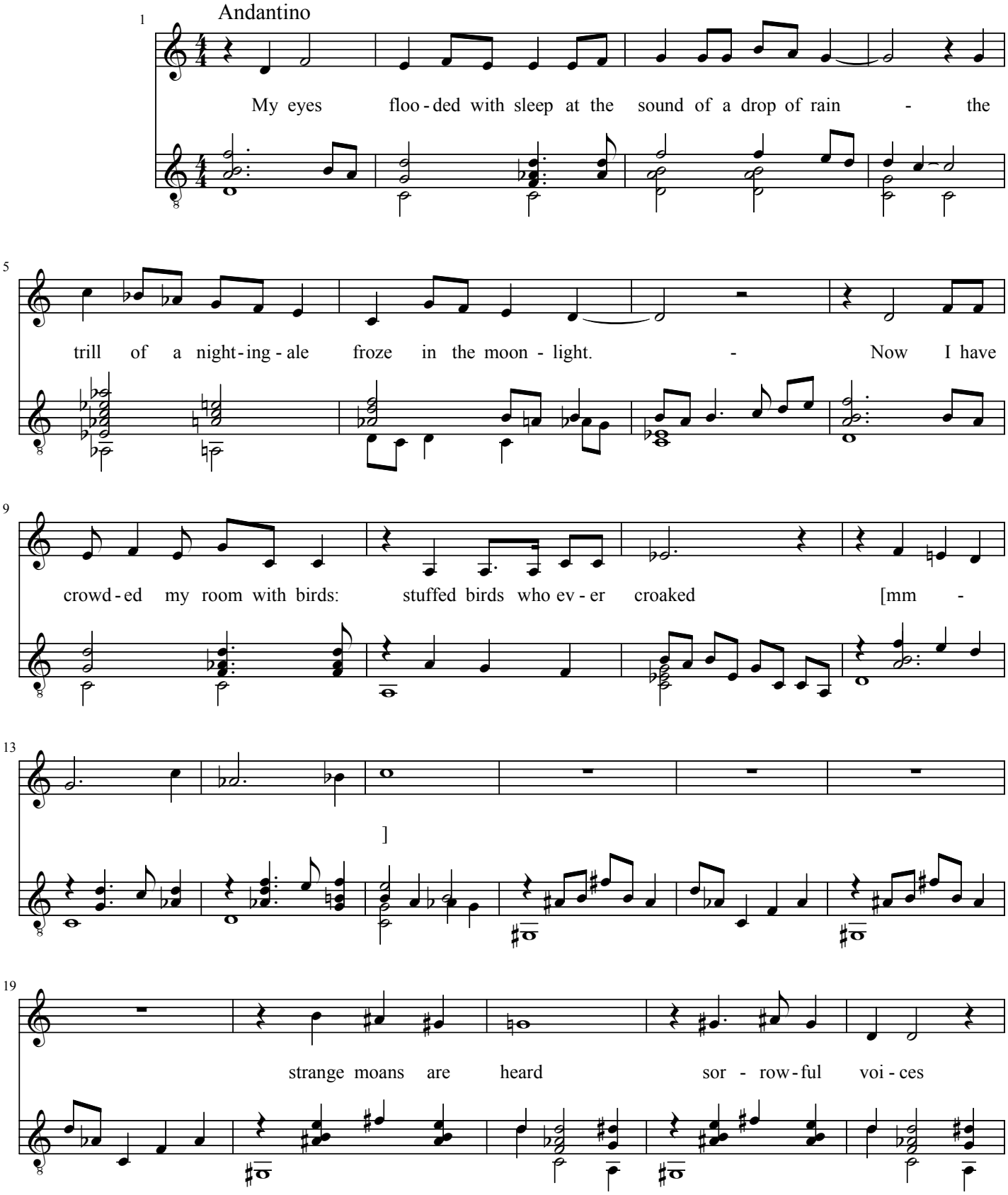2. We have cast anchor at midnight